

Surveyor's Real Property Report  
 Part 1: Plan of  
 Part of Lots 19 AND 20  
 REGISTERED PLAN M-734  
 CITY OF TORONTO  
 (Formerly City of North York)  
 SCALE 1:500

C. E. DOTTERILL LTD., 2005  
 NOT TO SCALE

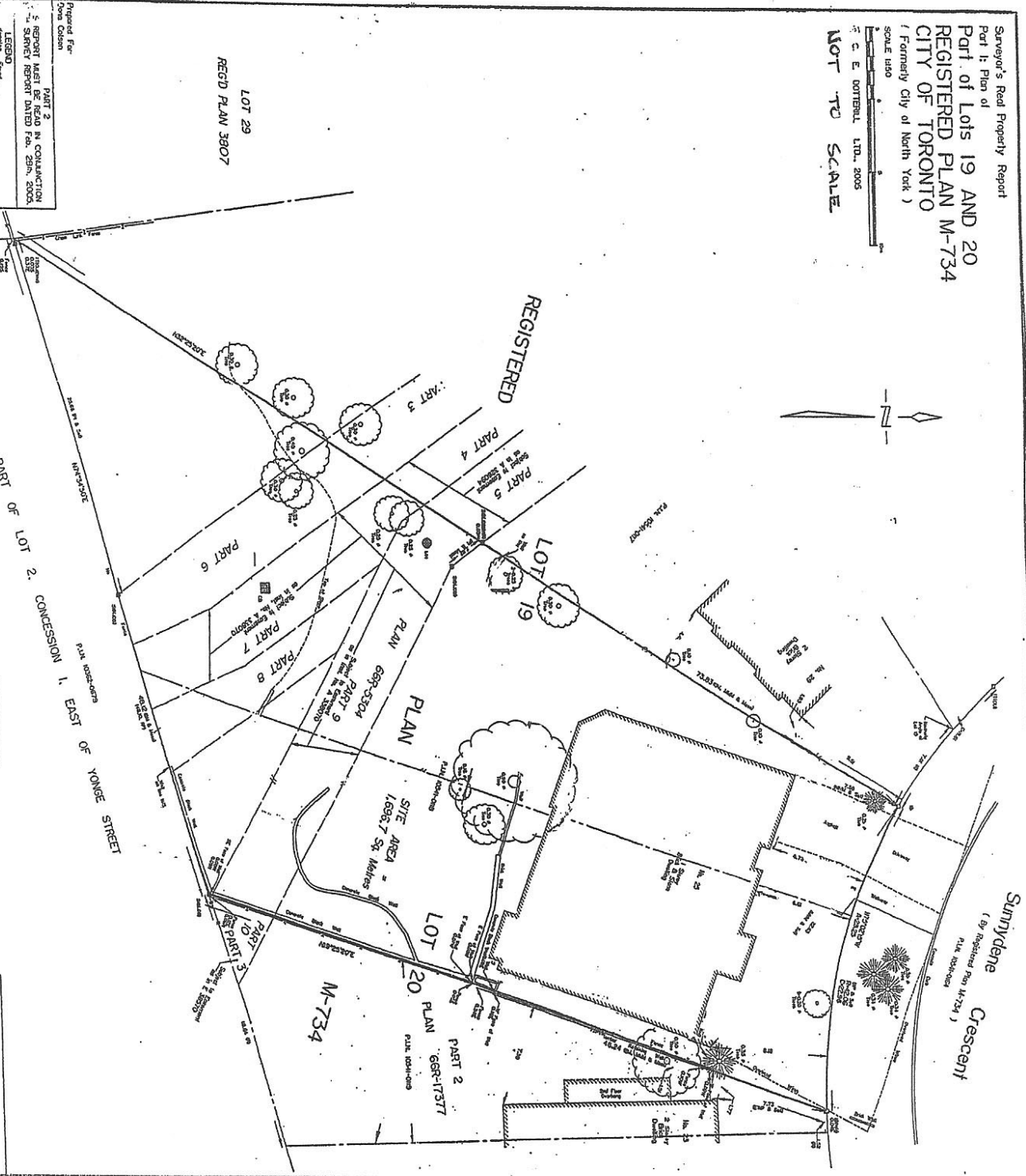

LOT 29  
 REGD PLAN 3907

Prepared For:  
 Owen Colson

PART 2  
 REPORT MADE BY READ IN CONSULTATION  
 SURVEY REPORT DATED FEB. 25TH, 2005.

LEGEND

- 1. This survey and plan are prepared and in accordance with the Survey Act, the Survey Regulations and the regulations made thereunder.
- 2. This survey was completed on the 25th day of February, 2005.

LEGEND

BOUNDING NOTE  
 Bearings are taken from the true meridian and are referred to the true meridian.

METRIC  
 Distances shown in feet are converted to metres and vice versa.

ASSIGNMENT OF RIGHTS  
 PLAN M-734  
 15/07/87

C. E. DOTTERILL LTD.  
 SURVEYOR  
 777-E  
 TORONTO  
 (416) 597-9023

JOS No  
 02-203